FAMILIA FLORES TREJOS

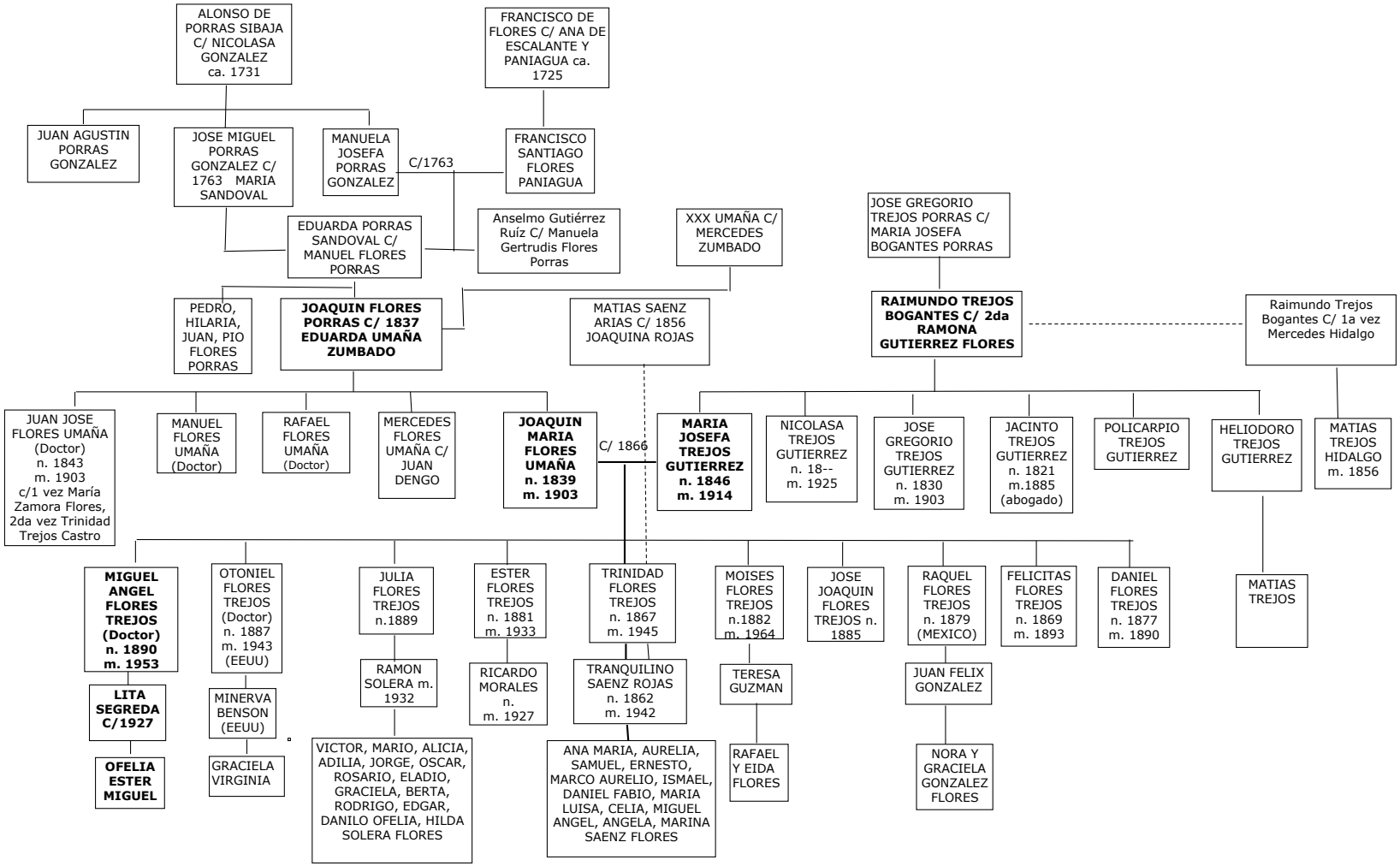

rev 07-07-06