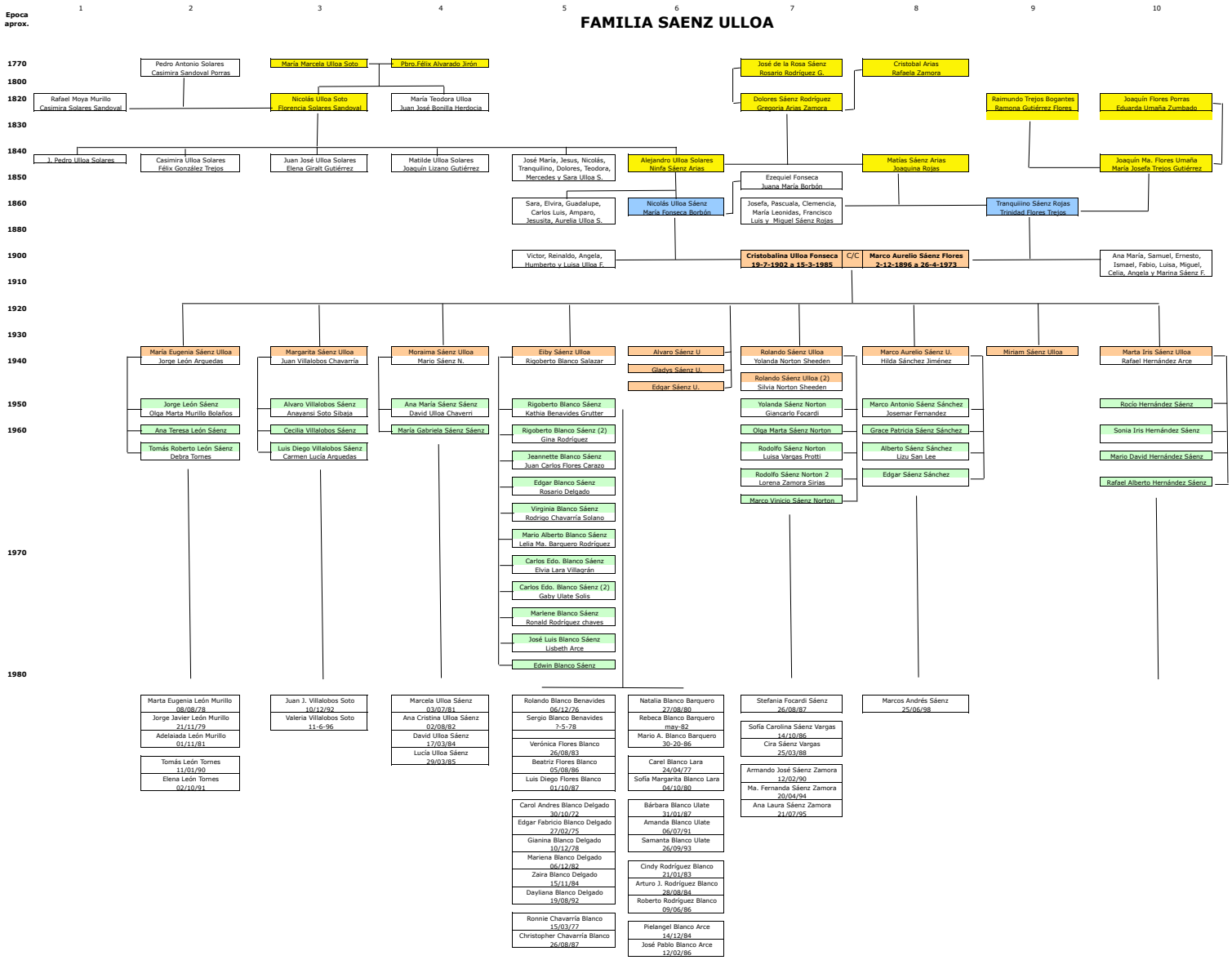FAMILIA SAENZ ULLOA