FAMILIA ULLOA

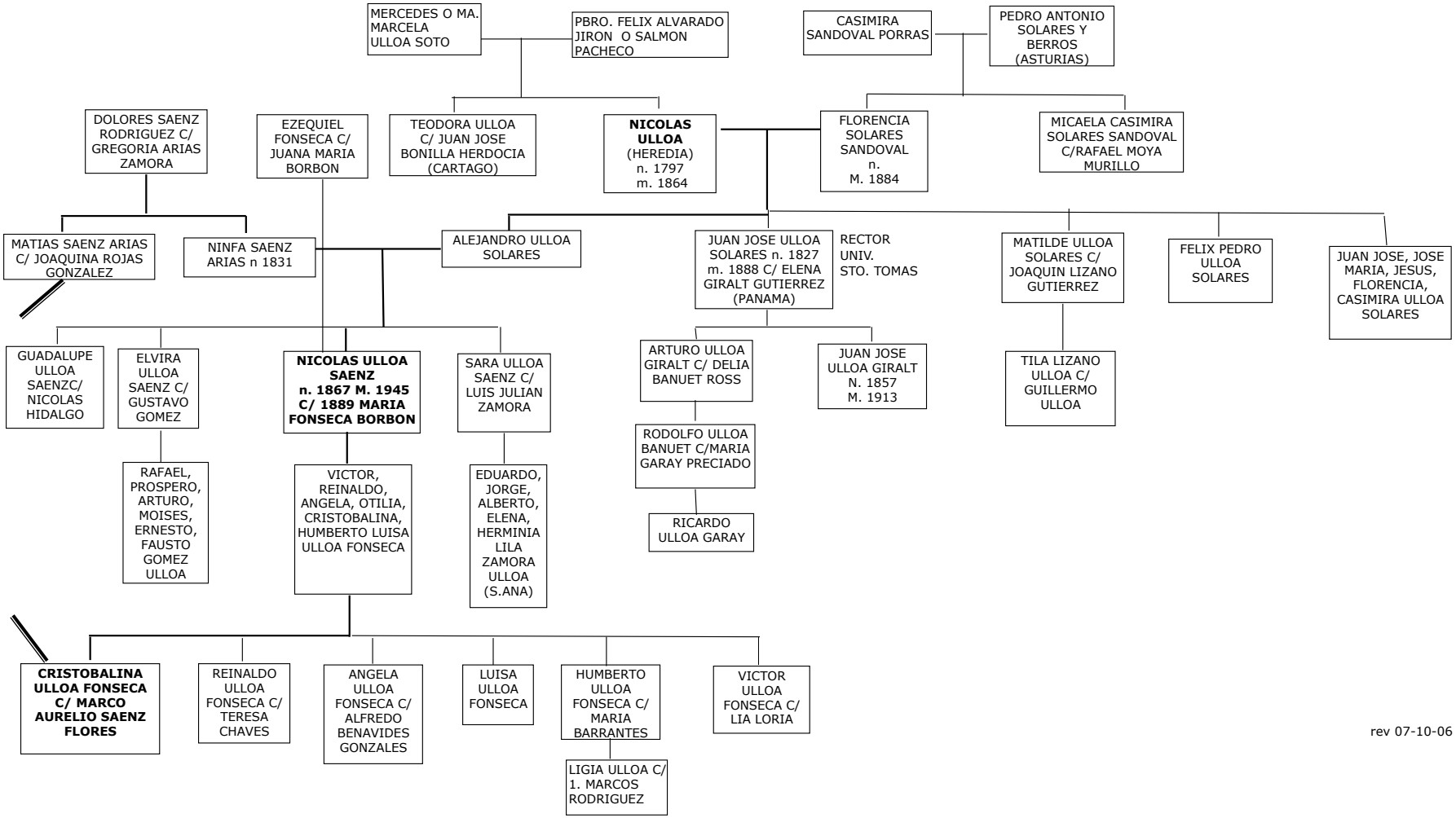

rev 07-10-06