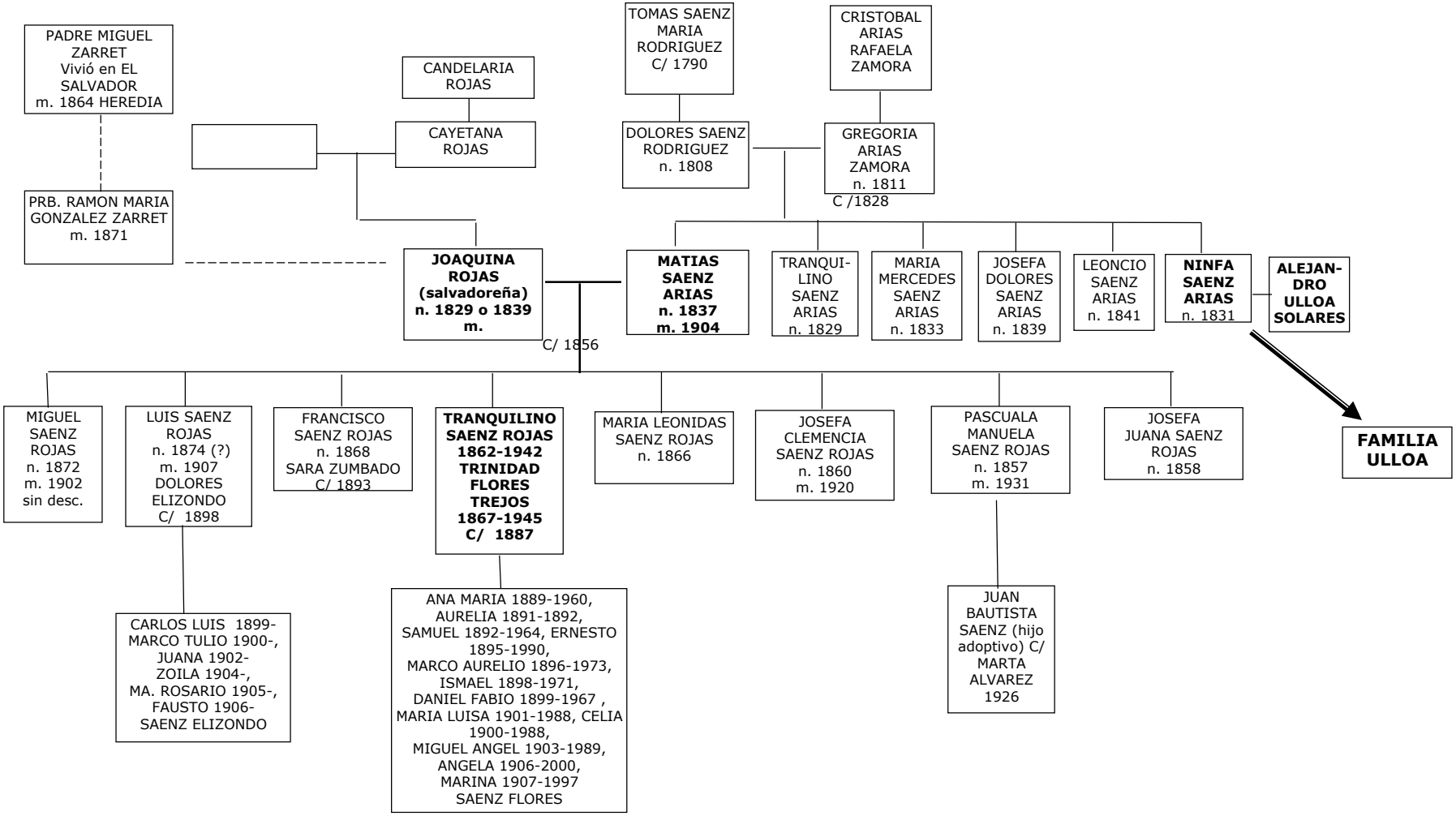FAMILIA SAENZ ROJAS